

Notes Installed 10-29-15
10-30-15

$\frac{N}{1} = 20'$

Installed by: Vernon Nagel Inc.
Inspected by: Marty Crossland
Rex Moll

Work Hrs. in pavement
area 7:30 a.m to 2:00 p.m
10-30-15

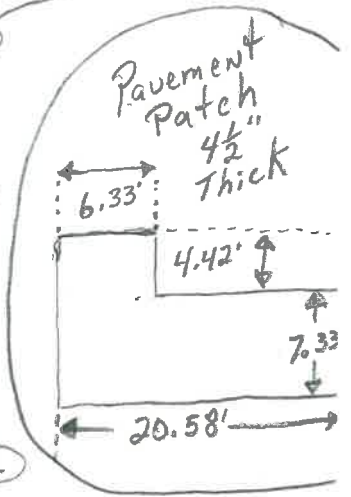
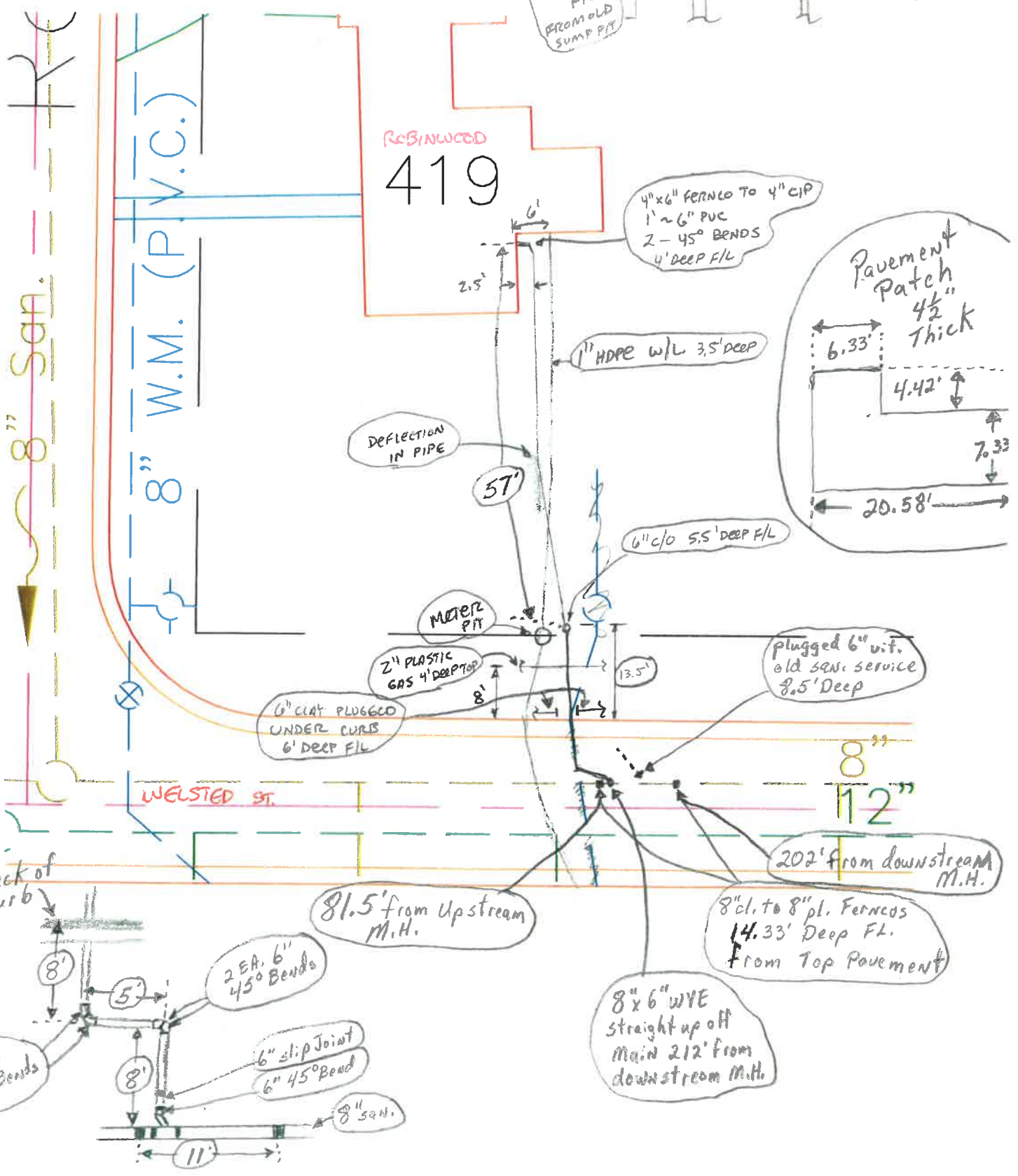
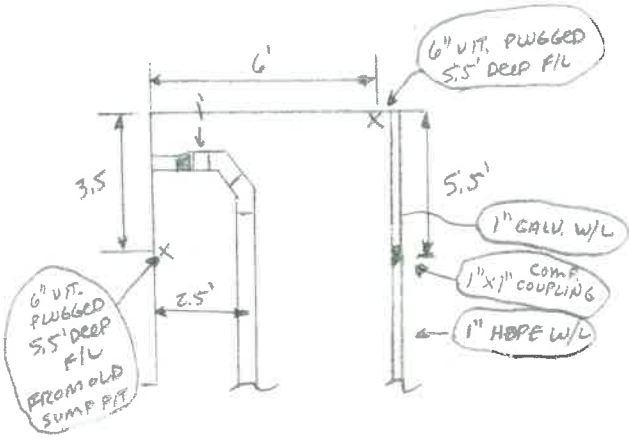

Dates Installed 10-29-15
10-30-15

1" = 20'

Installed by: Vernon Nagel Inc.
Inspected by: Marty Crossland
Rex Moll

Work Hrs. in pavement area
7:30 a.m. to 2:00 p.m.
10-30-15

